Kanon zur Jahreslosung 2012
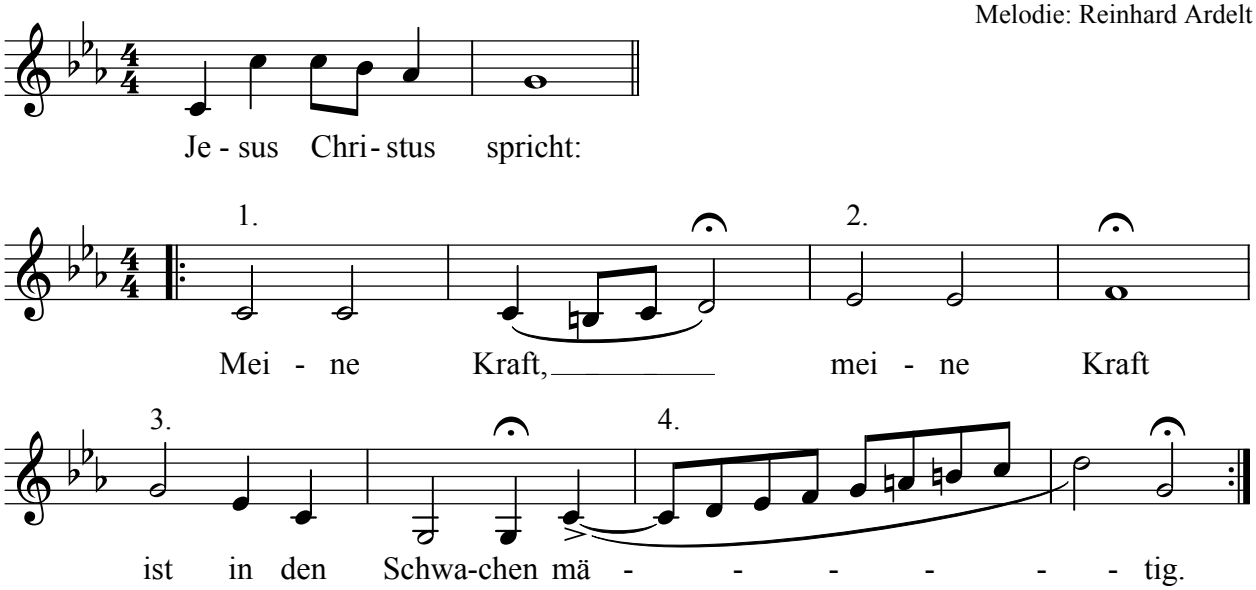
Text: 2 Kor 12,9
Melodie: Reinhard Ardelt